



GIA[®]

GIA GEMOLOGICAL REPORT

EMERALD ORIGIN REPORT

GIA REPORT 1453706235

February 01, 2023

DETAILS

Shape..... **Heart**
 Cutting Style: Crown **Brilliant Cut**
 Cutting Style: Pavilion **Step Cut**
 Transparency **Transparent**
 Color..... **Green**

RESULTS

Species..... **Natural Beryl**
 Variety..... **Two (2) Emeralds**
 Geographic Origin **Brazil**

TREATMENT (Scan QR code for more information)

1.45 ct; Clarity Enhanced (F2)
 1.48 ct; Clarity Enhanced (F1)

Item Description: **Two loose stones**
 Weight: **1.45 and 1.48 carats**
 Measurements: **7.28 x 7.47 x 4.94 mm and 7.21 x 7.34 x 5.24 mm**

Comments: Any statement on geographic origin is an expert opinion based on a collection of observations and analytical data. Due to their growth conditions in nature and recovery methods, most emeralds contain surface reaching features. For this reason, clarity enhancement is a common trade practice.

CLARITY ENHANCEMENT

NO FISSURES PRESENT	NO OR INSIGNIFICANT CLARITY ENHANCEMENT	QUANTIFICATION OF CLARITY ENHANCEMENT		
		F1	F2	F3
NONE	NO INDICATIONS OF CLARITY ENHANCEMENT	MINOR CLARITY ENHANCEMENT	MODERATE CLARITY ENHANCEMENT	SIGNIFICANT CLARITY ENHANCEMENT

FACSIMILE This is a digital representation of the original GIA Report. This representation might not be accepted in lieu of the original GIA Report in certain circumstances. The original GIA Report includes certain security features which are not reproducible on this facsimile.

To learn more about how GIA determines and classifies gemstone origin, as well as maps describing localities, go to reportcheck.gia.edu to view this report.

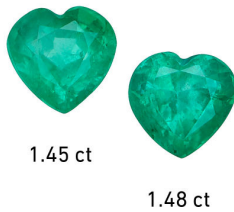

Image is approximate

reportcheck.gia.edu

The results documented in this report refer only to the article described, and were obtained using the techniques and equipment used by GIA at the time of examination. This report is not a guarantee or valuation. For additional information and important limitations and disclaimers, please see www.gia.edu/terms or call +1 800 421 7250 or +1 760 603 4500. ©2023 Gemological Institute of America, Inc.



THE SECURITY FEATURES IN THIS DOCUMENT, INCLUDING THE HOLOGRAM, QR CODE AND MICROPRINT LINES, IN ADDITION TO THOSE NOT LISTED, EXCEED DOCUMENT SECURITY INDUSTRY GUIDELINES.